

DRAWING TITLE:
16TH(FIRE REFUGE) ,17TH FLOOR PLAN , ROOF PLAN ,
TYPICAL RAMP SECTION C-C

SHEET NO.- 09/12

SHAFT NO.	SIZE	SHAFT NAME	LOCATION	DOOR MKG.	SIZE
SH1	1.25 X 2.4	-	West Lobby	D1	2.4 X 2.4
SH2	0.65 X 1.05	Pressurized FF Shaft	West Lobby	D2	1.2 X 2.4
SH3	0.65 X 2.2	Electrical Shaft	West Lobby	D3	1.2 X 2.4
SH4	0.65 X 1.2	MV Shaft	East Lobby	D4	1.2 X 2.4
SH5	0.65 X 0.8	Pressurized LV Shaft	East Lobby	D5	0.7 X 2.4
SH6	0.65 X 1.05	FHC Shaft	East Lobby	D6	0.7 X 2.4
SH7	0.6 X 2.85	Stair corridor exhaust shaft	West Staircase	D7	1.7 X 2.4
SH8	0.6 X 4.7	Stair corridor exhaust shaft	East Staircase	D8	0.6 X 2.4
SH9	1.85 X 0.4	Duct	SC9	1.9 X 2.4	
SH10	1.6 X 0.8	Staircase central shaft	Staircase central shaft	D9	2.25 X 2.4
SH11	1.9 X 0.75	Fan Exhaust Air Duct	SC10	1.9 X 2.4	
SH12	1.9 X 0.4	Towel Exhaust Air Duct	D6	0.9 X 2.4	

Certificate Of Building Plan
I/We do hereby certify that plans, elevations and sections and other structural details of the proposed building on Plot No.- A1-3, Block - GP, Sector - V, Kolkata-700091, under the jurisdiction of Industrial Township Authority have been prepared in conformity with all relevant provision under the West Bengal Municipality (Building) Rules, 2007. This also to certify that all relevant 'No Objection' Certificates from the respective authorities such as Fire and Emergency Services Department, Airport Authority, Pollution Control Board, Telecommunication Department etc. as applicable in this regard, are also enclosed with the application for seeking approval of the plan to construct the building on the said plot.

Signature Of Architect
Dhrubajyoti Saha
Reg. No.-CA/2005/5277

Certificate Of Structural Stability
I/We hereby certify that the foundation and superstructure of the building proposed for construction on at Plot No.- A1-3, Block - GP, Sector - V, Kolkata-700091, under the jurisdiction of Industrial Township Authority have been personally inspected and so designed by me/us will make such foundation and super structure safe in all respect including the consideration of bearing capacity and settlement of soil and other conditions, if any conforming to all stipulations of all relevant IS Code of Practice and National Building Code.

Signature Of Structural Engineer
Sanjiv J Parekh
Reg. No.-E.S.E.-1/104

Signature Of Geo-Technical Engineer
Jishnu Pal
Reg. No.-GT/132

Certificate Of Structural Reviewer
I/We hereby certify that the building site proposed for construction at Plot No.- A1-3, Block - GP, Sector - V, Kolkata-700091, under the jurisdiction of Industrial Township Authority has been visited by me/us and all the designs, drawings specify the drawing number serially. Soil Test Report and Load Test Results for foundation and superstructure have been duly reviewed conforming to stipulations of all latest relevant IS Code of practice and National Building Code and it is found that everything is completely in order and the proposed foundation and super structure are safe in all respect.

Signature Of Structural Reviewer
Sanjiv Guha
Reg. No.-E.S.R.-108/16

Certificate Of Owner
Certified that I shall not on a later date make any addition or alteration to this plan so as to convert it for my use or allow it to be used for separate offices/shops/store. Certified that I have gone through the Building Rules for Industrial Township Authority & also undertake to abide by those rules during & after construction of building.
Certified that I also undertake to report of commencement before seven days and completion would be reported within 30 days. I also undertake to report that there is no court case or any complaints from any corner in respect of my property as per plan. Industrial Township Authority will not be liable for any type of dispute if arises in future further there is no tenant in the afore said premises.

Signature Of Applicant/Owner
MIS DELTA PV PRIVATE LIMITED
ADDRESS - A1-3, BLOCK-GP, SECTOR - V, SALT LAKE CITY, KOLKATA - 700091

Project:
ADDITION & ALTERATION PLAN OF DOUBLE BASEMENT-GROUND-IV NOS. PODIUM - XVIII STORED INFORMATION TECHNOLOGY OFFICE BUILDING OF MIS DELTA PV PRIVATE LIMITED AT SALTLEC ELECTRONICS COMPLEX PLOT NO.-A1-3, BLOCK - GP, SECTOR - V, SALT LAKE, KOLKATA-91, P.S.- BIDHANNAGAR, DIST. - 24 PARGANAS(N).
SITE COORDINATES-88 25 57 10 22 34 14.50, 88 25 57 80 22 34 16.00, 88 25 58 63 22 34 14.73, 88 25 58 50 22 34 13.50, 88 26 00 10 22 34 14.90
WEST BENGAL FIRE & EMERGENCY SERVICES
Previous Sanctioned MEMO No.-INDWB/FES/2019/2020/74114 Dated:-14/02/2020
NABADDIGANTA INDUSTRIAL TOWNSHIP AUTHORITY
Previous Sanctioned AIN No.-0109146201100400 Dated:- 03/03/2021

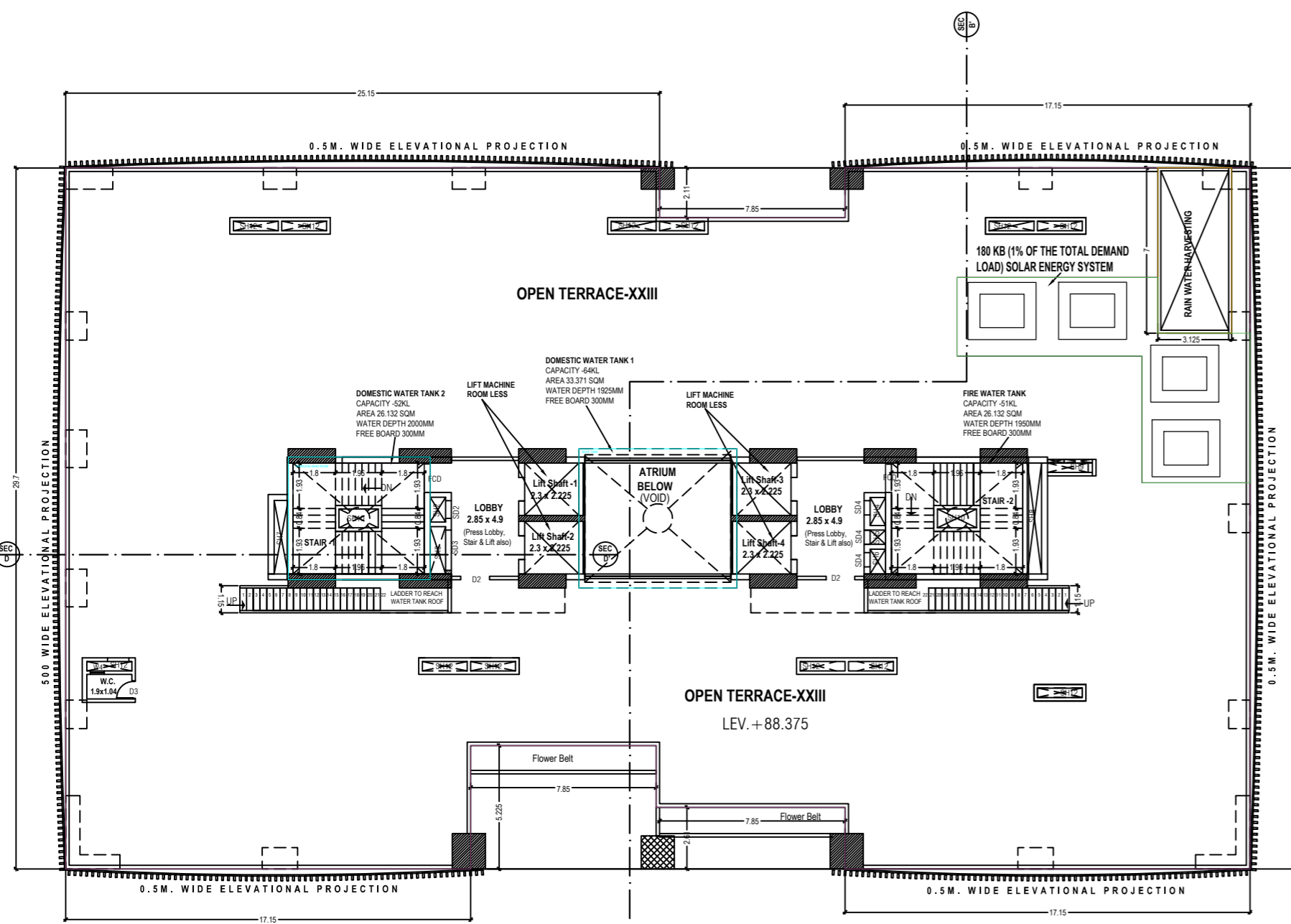

ROOF PLAN
SCALE=1:100
FLOOR-TERRACE

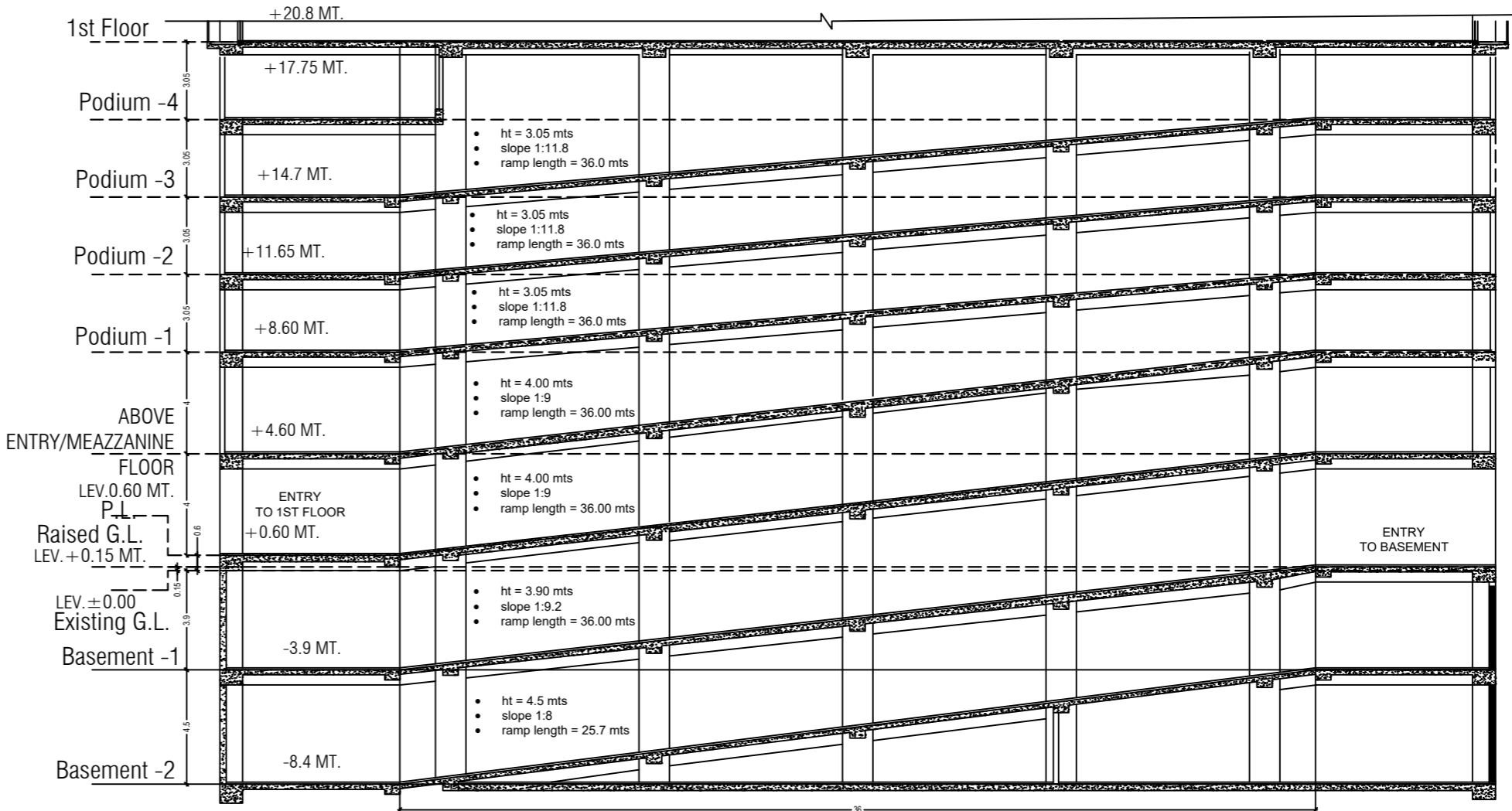

TYPICAL RAMP SECTION - CC
SCALE=1:100

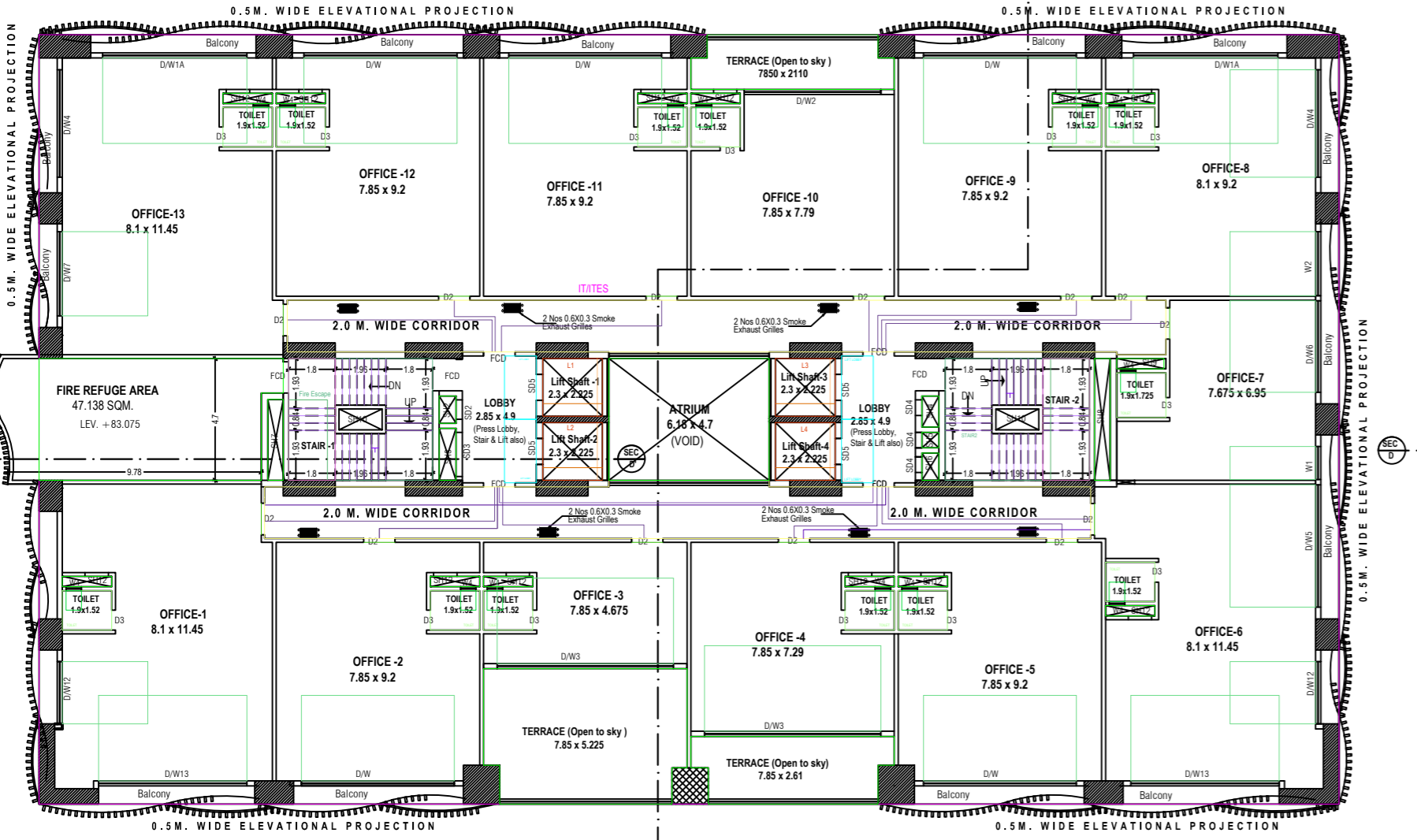

21ST FLOOR PLAN (OFFICE) (Fire Refuge)
LEV. +80.425
SCALE=1:100 FLOOR21

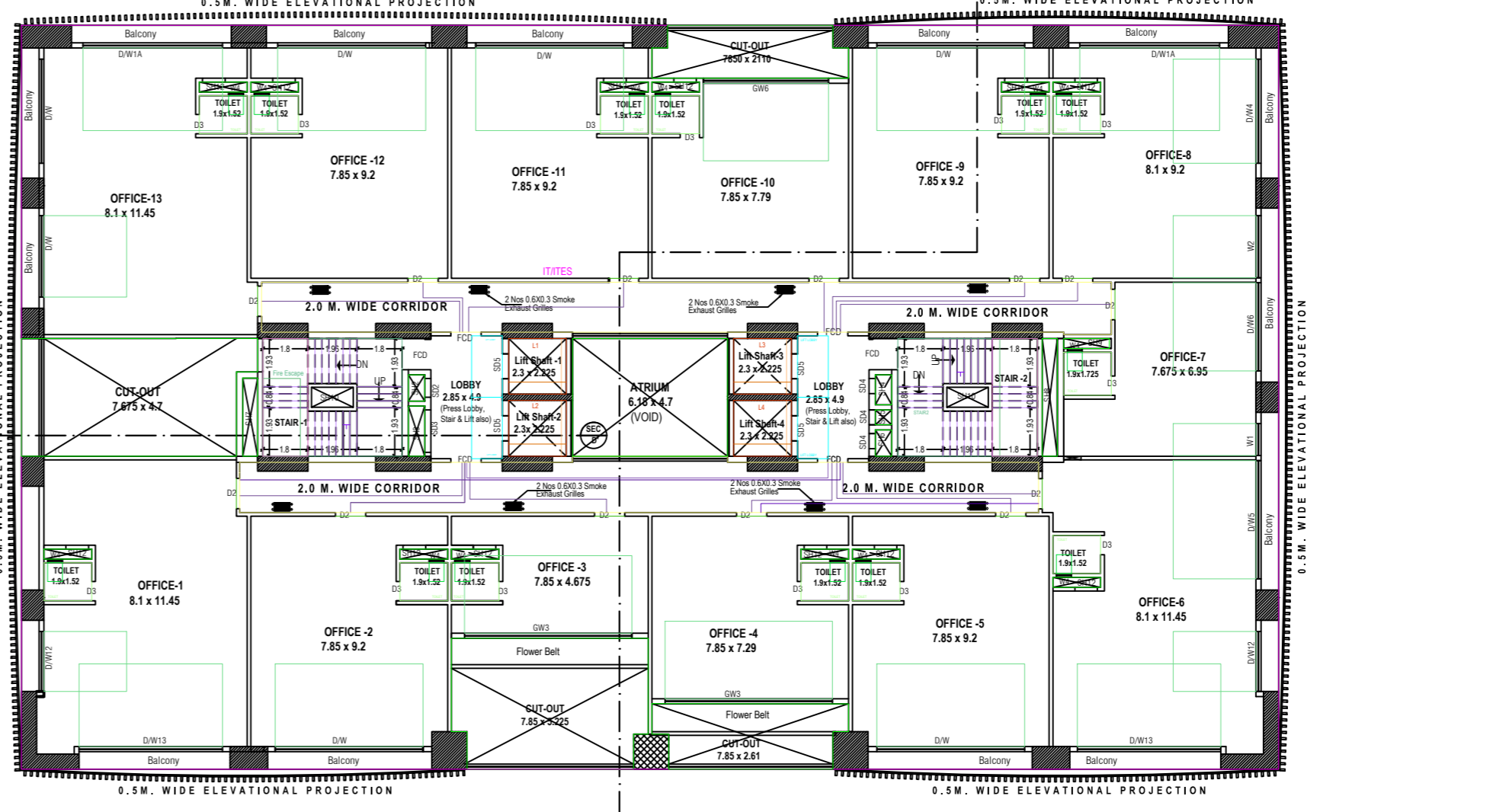

22 TH FLOOR PLAN (OFFICE)
LEV. +84.4
SCALE=1:100 FLOOR22

RESIDENT ARCHITECTS
D.J. CONSULTANTS & ASSOCIATES
255, DUMDUM PARK, KOL - 55.
PHONE NO.- 033-35548815
mail - info@djca.org

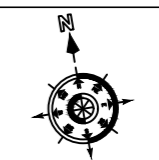

Space For Seal